

Of the first 100 members who joined the Society from 1984-1988, 11 still remain as active members, although some have had name-changes.

Mrs and Mrs TE Reilly		Swaziland
JES Chubb	Eston	Natal
SW van der Walt	Venterstad	Free State
Dr N.T. Coetzee	Dullstroom	Mpumulanga
Dr D.S. Reeds and Son	Duiwelskloof	Limpopo
Fort Hare University	Alice	Eastern Cape
C Stoch	Malmesbury	Western Cape
B Fyfer	Vryburg	Northern Cape
LBC Biggs	Cedarville	Natal
Bothma Nguni's	Louis Trichardt	Limpopo
Irene Animal Improvement INST.	Groblersdal	Limpopo

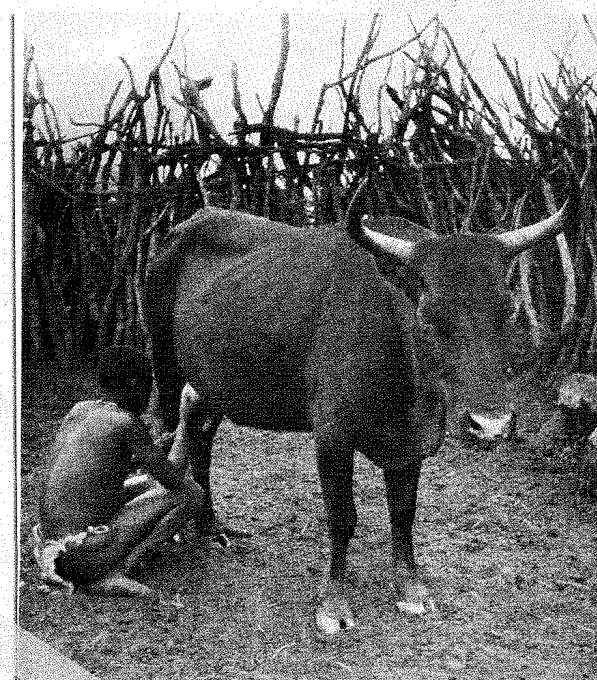

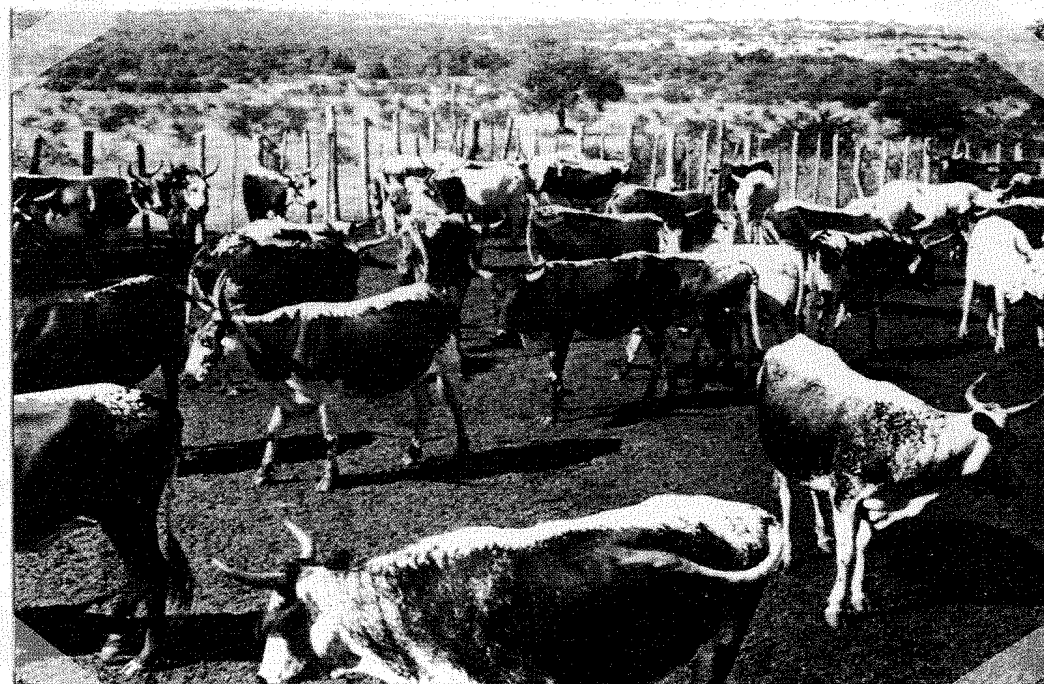

## *Clubs:*

From the outset the value of Nguni clubs, to encourage participation within the breed and also to assist with inspections, was realized. Initially, in 1987, the Central Club, covering Natal, Free State and Eastern Cape, and the Transvaal Club covering the Transvaal and Northern Transvaal were formed.

Out of these the present clubs were eventually formed so that the Nguni Society now has 7 clubs covering the greater South Africa, namely Northern, Natal, Central, Karoo, Eastern Cape, Highveld and Kalahari. The present Central club was formed in 1995, covering mainly the Free State, and the Natal Club came into being on its own.

